

池の雨

Dm7
G

G7

Db7(#11)

C

Em7

A7(b13)

59

Dm9

G7

C

65

73

63

mf

74

81

78

89

89

mf

97 4 Beat Swing

105

93

106

mf

113

121

Soli

110

mf

123

129

137

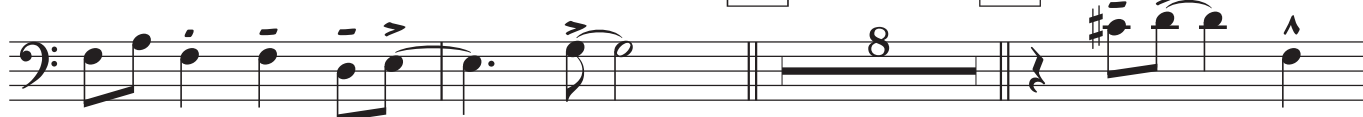

127

f

池の雨

138

142

146

Half Time Feel Funk Even

162

173

177

